

# LE TOMBEAU DE COUPERIN

Maurice Ravel  
Edited by Clinton F. Nieweg  
and Nancy M. Bradburd

HAUTOIS et COR ANGLAIS

## I. Prélude

(★) Vif.  $\text{♩} = 92$

HAUTOIS

COR ANGLAIS  
(2<sup>d</sup> Hautbois)

1

COR A. *pp*

*p*

2 3

7

*mp*

HAUTB.

*mf* *f* *ff*

V. S.

(★) Les petites notes, dans toute cette Suite, doivent être attaquées sur le temps.

# HAUTBOIS

**4**

*p* 1<sup>a</sup>

**2<sup>a</sup>** **5**

*sf* 5 *p*

SOLO **6**

*pp* 4

**7**

2 Trp. *p* COR A. SOLO *mf* *f*

**8**

*f* 4 *pp* *pp* Prenez le 2<sup>d</sup> HAUTB.

**9**

4 Prenez le COR A.

HAUTBOIS

10

*mf* *cresc.* *ff*

*mf* *f*

**11** **12**  
*mf* *f*  
Prenez le 2<sup>d</sup> HAUTB. Prenez le Cor A.

## II.. Forlane

Allegretto. ♩ = 96

HAUTBOIS

COR ANGLAIS

*p*

*p*

*mf*

HAUTBOIS

2 3

5 p sf

pp sf p

4

1<sup>a</sup> 2<sup>a</sup>

sf pp

pp

5

pp sf

1<sup>a</sup>

*sf*

*sf*

*sf*

*sf*

2<sup>a</sup>

6

SOLO

*p*

*p*

7

*pp*

1<sup>a</sup>

8

2<sup>a</sup>

7

HAUTBOIS

9

*p* 1 2 3 4 5

*p*

10

6 7 *pp*

11

*p*

*p*

12

*mf* *mf*

13

5

14

15

16

Continuation of the musical notation for measure 16, showing the treble and bass staves with melodic and supporting lines. Dynamics *pp* and *f* are indicated. A bracket spans the first two measures of the bass staff.

17

18

# III..Menuet

Allegro moderato. ♩ = 120

SOLO

HAUTBOIS

COR ANGLAIS

1

2

3

SOLO

1<sup>a</sup>

2<sup>a</sup>

4

5

6

Vous

HAUTB.

HAUTBOIS

7 *ff* *poco dim.* *f*

8 *pp* SOLO

10 11 FL. HAUTB. *mp*

12 SOLO *pp*

13 HAUTB. *mp* Cor A SOLO *pp* *expressif* *p* *poco cresc.*

14 *f* *mf*

15 *pp* *Molto rall.* *pp*

# IV. Rigaudon

Assez vif  $\text{♩} = 120$

1<sup>er</sup> HAUTBOIS

2<sup>d</sup> HAUTBOIS

1

2

3

4

5 Moins vif

SOLO

*ff*

*pp*

Prenez le Cor A.

HAUTBOIS

11

HAUTB.

12 1<sup>er</sup> Mouvt

14

15

16

# DON JUAN.

## Oboe I.

Richard Strauss, Op. 20.

*Allegro, molto con brio.*

Key performance instructions and dynamics include:

- ff* (fortissimo) and *f* (forte) throughout the first section.
- molto vire* (very lively) at the start of the second section.
- mp un poco marcato* (moderato poco marcato) and *ppresc.* (poco crescento) in the third section.
- tranqu.* (tranquillo) and *flebile* (flexible) in the fourth section.
- pp* (pianissimo) and *pp* (*weich*) in the fifth section.
- pp* (*deleo*) and *pp* (*weich*) in the sixth section.
- mf* (mezzo-forte) and *cresc.* (crescendo) in the seventh section.
- dim.* (diminuendo) and *pp* in the eighth section.

Rehearsal marks A, B, D, and E are placed at various points in the score. A clarinet part is indicated at measure 10.

**EDWIN F. KALMUS**  
 PUBLISHER OF MUSIC  
 NEW YORK, N. Y.

# Oboe I.

*poco a poco più vivente*

*p* *f* *dim.*

*F2* *p* *cresc.* *f*

*cresc.* *mf* *un poco stringendo*

*un poco più lento* *poco calando* *Tempo vivo, G poco sost.*

*fff* *dim.* *pp* *mf*

*Tempo vivo. 2 string.*

*cal. dim.* *pp* *mf* *cresc.* *mf*

*atempo molto vivace* *cresc.* *ff* *f*

*ff* *f* *ff*

*ff* *atempo* *4 calando a tempo*

*ff* *calando* *4 mf* *p* *1 7*

*mf* *pp* *f* *mf* *p* *1 poco rit.* *1*

Oboe I.

Oboe I.

3 3 6 6 6 6 3

*ff*

X

*f*

*ff espr. animato*

*ff* *f cresc.* *ff* *ff*

*f* *ff* *ff*

*espr.* *ff* *dim. mf* *cresc.*

Aa

*poco più animato* *ff*

*ff* *cresc.*

*ff*

*più animato* Cc *string.* *ff*

*più string.* *f* *cresc.*

3 3 3 3 3 3

Tempo I, poco più lento. 17

*longa pp*

Allegro Vivace

Solo

Allegro 15

③

④

5 ⑤ 6

# ★ Symphony No. 1 ★

(C minor)

OBOE I

Un poco sostenuto

Johannes Brahms, Op.68

Brahms  
Violin  
Concerto  
esp. slow movt

OBOE I

110 *p* *p* *dim.* 3

121 *p espr.* *cresc.* *p* *espr.* *cl.*

131 *espr.* *cl.*

141 *dim.* *p* 6 5 Fl. I *bd.*

161 *f* *ff* *Viol. I*

171

180 *marc.* *ff* *ff* 1. 2.

189 *ff* *f* *pp* 4 **F**

203 *p* *Solo*

215 *dim.* *p cresc.* 2

229 *f* *ff* 1 *b.e.e.e. b.e.e.e. b.e.*

239 *ff* 3 3

*flexible tempo*

OBOE I

OBOE I

383 *pp* *p* *dim.* *ha* *gentle* **3**

394 **N** *p espr.* *cresc.* *f*

402 *p* *p espr.*

412 *dim.* **5** **Hr. I** *p* *cluni*

426 **Fl. I** **0** *ff*

441

450 *marc.*

458 *ff* *ff* **2** **1** *Coda*

466

472 **P** **8** **Viol. I** *f* *f*

488 **4** **Meno Allegro** *f* *p* *p* *f* *p* *f*

502 *f* *f* *p*

Andante sostenuto

Solo

Viol. I 8 Viol. I

espr.

18

3 A 8

Viol. I

cresc. very hard

B

35

p dolce legato

41

less

p

50

p

sf sf sf sfp sf f

56

1

f f p

63

C Viol. I

1

dim. pp pp f

74

D

2

f dim. f pp p

86

E

3

espr. cresc. f

96

F

1 5 1 4

f mf p p dolce

114

5 Fl. I

pp pp

*middle tempo*  
Un poco Allegretto e grazioso

Clar. I

*p dolce*

19 **A** Viol. I

*p* *dim.*

37 Clar. I **B**

*p* *pp* *pp*

47 *mf cresc.* *poco f.* *cresc.*

*mf cresc.* *poco f.* *cresc.*

57 **C** Viol. I

*f* *p*

71 **D**

*p* *mf*

80 *mf*

*mf*

90 *sf cresc. sempre* *sf sf ff*

*sf cresc. sempre* *sf sf ff*

97 *ff sempre*

*ff sempre*

104 *sf sf sf* *f*

*sf sf sf* *f*

109 **E** *dim.* *p*

*dim.* *p*

OBOE I

118 *Clar. I*  
*p dolce* *cresc.*

134 *Viol. I*  
*f* *dim.* *fp*

151 *poco a poco più tranquillo*  
*1 4 dolce*

*Adagio* *fp* *Viol. I pizz.*  
*4 2*

*Sarabande - 2nd beat syncopati*  
*string. poco a poco*

12 *a tempo* *4 string. molto* *a tempo*  
*Viol. II pizz.* *p*

22 *p cresc.* *f* *dim.* *f* *dim.*

27 *p cresc.* *sf sf sf* *1 B* *Più Andante* *Hr. I*

33 *13 C* *5 Hr. I* *Fl. I* *f*

*Allegro non troppo, ma con brio*  
*Viol. I* *8 Viol. I* *poco f* *p*

79 *subtortion*

88 *sf cresc.* *f cresc.* *ff* *D*

OBOE I

97 *ff*

108 **E**

116 *p* *f* *cresc.* **F** *dim.*

132 *p dolce* *f* *p* *dim.*

141 *sf* *mf*

157 *mf* *f* **G**

169

174

181 **H** *p* *10* Viol. I

200 *mf* *p* **I** *5* Hr. I. Clar. I

214 *f* **K**

*3hr.* *S* *6* *f* *float* *clear* *clear* *smooth* *Solo*

218 *f* *ff* *sp* *sf*

4) G 1 1 5

239 *sp* *ff* *sf* *sf* *sf* *sf* *sf* *sf*

6 Fag. 2H

261 *sf* *sf* *sf* *sf* *sf* *sf* *sf* *sf* *sf* *sf* *sf* *sf*

276 *sf* *sf* *sf* *sf* *sf* *sf* *f* *f* *f* *f* *p* *sp* *sp*

I 4

293 *sp* *cresc.* *p* *f* *sf*

6 Viol. I

310 *sf* *sf* *sf* *sf* *sf* *sf* *sf* *sf* *sf* *sf*

322 *ff* *Fag. I* *p* *Kl. I* *p*

K 15

352 *cresc.* *sf* *sf* *ff*

1 1 L

369 *f* *f* *f* *f* *p* *decrsc.* *pp*

388 *pp* *pp* *f* *ff* *cresc.*

2 4 Hr. II M 17 Fl. I

427 *decrsc. pp* *cresc.* *f* *sf* *sf più f*

3

44 *ff* *sf* *sf* *sf* *sf* *p*

N Fl. 2 3

162 *ff* *p* *p* *f*

3 0

1 *cresc. ff*

**P** 1 *p* 5 *cresc.* 3 *sf* 6 *p* Viol. I

**Q** *cresc.* *f sf sf sf sf ff sf sf sf* 2

*ff ff sf sf sf sf sf sf* **R** 4 *p*

*cresc.* *ff sf sf sf sf* **S** 5 *f*

1 *p* *ff* 5 *p* *pp*

3 *p sf sf sf sf cresc. p sf* 1

**T** 7 *sf* *pp* 9 *cresc. decresc.* **KL I**

*p* *cresc.* *pp* **U** 2 *p* 2 *p* 1

2 3 4 5 6 7 8 **V** 1 *cresc.* *sf*

*f*

*sf sf sf ff p* **W** 1

*cresc.* *ff sf sf sf ff*

MARCIA FUNEBRE

Adagio assai (♩=80)

6 Viol. I

Viol. I

*f sf p cresc. f pp*

5

Viol. I

*p cresc. p espr.*

5

Viol. I

*pp sf p*

**SCHERZO**  
Allegro vivace (♩ = 116)

*steady*

Viol. I

*pp*

18

Viol. I

Viol. II

15

Viol. I

*sempre pp*

*pp p p p p p*

**A**

*cresc. ff sf sf*

**B**

*p sf sf sf sf p*

*p p p*

5

Viol. I

*p cresc.*

1. 1. 2.

*f f f f f f*

TRIO

slower

171 Hr. I *p* 15 Viol. I

183 *f* *p dolce, sempre legato*

216 Hr. I *p* 19 Hr. I *f*

259 *pp* *f* 8 Viol. I *p*

282 *p* 20

317 Viola Viol. II *sempre pp* 15 Viol. I

347 *p* *cresc.*

361 *ff* *sf* *sf*

373 *p*

389 *f ff* *p* *p* *Alla breve* (♩ = 116)

101 *p* *p* 5 Viol. I

119 *p* *cresc.* *ff* *f* *f*

CODA

133 Hr. I *p cresc.* *f* *ff* *ff* *ff*

FINALE

Allegro molto (♩=76)

4 Viol. I 14 Fl. 1 1 1 4 Viol.

ff sf sf sf ff p

ff p Viola 5

3 Viol. I dolce cresc. sf decresc. p f

sf p no cresc. decresc.

p f f

A 4 21 2

cresc. f ff Kl. I cresc.

f sf sf sf

Viol. I 5 p cresc.

p sf sf sf

ff C sempre f

4 4 sf

D 2 3 38

p p dolce

38 Viol. I

310 *ff*

325 *sf*

339 *sf sf p con espress. sf*

354 *cresc. sf > p cresc. sf > p*

367 *cresc. p*

375 *cresc. p*

383 *ff sf sf sf sf sf*

391 *sf sf p cresc.*

402 *p cresc. p cresc. f sempre più f*

420 *ff* Fl. I *Presto (♩ = 116)* Viol. I V. I V. I *ff*

437 *sf sf sf sf sf sf*

447 *sf sf sf sf sf sf sf*

455 *sf sf sf sf sf sf sempre più f ff*

464

Beethoven-motiv marking very important (in auditions!)

M 1001.  
B4  
Op. 68  
177

4

# Sechste Symphonie. (Pastorale)

OBOE I.

L. van Beethoven, Op. 68.

Awakening of cheerful  
feelings with  
arriving in  
the country

Allegro ma non troppo,  $\text{♩} = 66$ .

6.  $\text{♩} = 66$   
 3 23  
*p*  
*cre- - - - - scen - - - - - do* *f*  
 A 34 *cresc.* B 2 *f* *f* *p dolce* *f*  
*f* *p* *cre- - - - - scen - - - - - do* *f*  
 C 11 *dimin. - - - - - p*  
 D 11 *cresc. poco a poco*  
 13 *p*  
 E 3 *cresc. poco a poco* 7 4 *cresc.*  
 4 *cresc.* 13 *ff*  
 19 F 1 2 3 4 5 35  
*p* *ff* *f* *f* *f* *f* *f*

OBOE I.

Andante molto moto.  $\text{♩} = 50$ . "By the brook"

OBOE I.

Solo

Solo

birds maybe bowed

*Rhythm!*

country for OBOE 1.

Allegro.  $\text{♩} = 108.$

peasant dance

12 *p dolce* *p dolce* *pp*

3 *p dolce* *cresc.* Solo

*sf sf sf sf sf sf sf sf*

*sf sf sf sf sf sf sf sf* 2 2 A 1 5

Solo *p cresc. dolce*

*cresc.*

*dolce cresc. p* 18

*cresc. f* a tempo Allegro. Basso. = 132.

*sf sf sf sf sf sf sf sf* 1 2 2

*sempre piu f sf p*

Tempo I<sup>o</sup>

*cresc. f dolce sf* Presto.

*sf sf sf sf sf sf sf sf*

*sf sf sf sf* Allegro. = 80. 2 2 4 5 6 7

OBOE I.

K

*cresc. f ff staccato f f f sf f*  
*più f ff f*  
*1 ff dimin. 2*  
*pp cresc. p cresc. ff*  
*sf sf sf sf più f*  
*M sf*  
*f N p cresc. f ff ff p cresc.*  
*f ff peresc.*  
*cresc. ff dimin. p cresc.*  
*f ff Solo cresc.*  
*2 ff*  
*dimin. p più piano*  
*pp f p dolce p*  
*cresc. f dimin. p pp ff*

slow...

# LA MER

Trois esquisses symphoniques pour orchestre

CLAUDE DEBUSSY

## HAUTBOIS

### N° 1.. De l'aube à midi sur la mer

Très lent

Alto

1<sup>er</sup> HAUTB.

2 1 3 Tromp.

1<sup>er</sup> HAUTB.

2 2 Animez peu à peu Modéré, sans lenteur 3 3 Cors

HAUTB.

4 SOLO

Un peu animé

5 au Mouvt

# HAUTBOIS

## 6 Cédez un peu SOLO

*stretch*

## 7 au Mouvt

## 8 clar.

## Retenu

## 9 Un peu plus mouvemente fl.

## En animant HAUTB.

## 10 au Mouvt

HAUTBOIS

mf mf mf mf mf mf

mf mf f ff dim. poco a poco

Still more reserved

12 Encore plus retenu

2 1 1 pp 4

13 ↑ Tune - Fl.

Très modéré

14 ↑ Fl. Très lent

pp pp 10 pp

15

HAUTB.

mf f più f f più f

Retenu

a Tempo

ff ff ffz > ffz > ffz > p 1

HAUTBOIS

*Playing of 12 measures*  
N° 2 - Jeux de vagues

Allegro (dans un rythme très souple) **16** Animé  
*flexible*

**17** HAUTB. Solo

**18**

**19** *fairly animated*  
Assez animé

**20** 12 **21** 8 **22** au Mouvt  
vous

HAUTBOIS

*cello*  
Cédez  
HAUTB.

23

24

*von solo*  
HAUTB.

Animez

25

au Mouvt *Slower*  
Solo

26

*velle*

27

*breve*  
en serrant  
HAUTB.

# HAUTBOIS

au Mouvt

Solo

28

A lot!  
en animant beaucoup

29

au Mouvt

30

31

HAUTBOIS

32

*molto* *f* *ff*

33 Animé

*f* *ff* 1 4

Solo

*p* 5

34 Fl. HAUTB.

*p* *p* *p*

*p* *p* *p*

35 en animant beaucoup

2 *p* *p* 3 *p* 36

HAUTBOIS

**37** Très animé

**38**

en retenant

**39**

**40**

Fl.

**41**

HAUTB. 2

16

N° 3. Dialogue du vent et de la mer

Animé et tumultueux

43 HAUTB.

Altos *pp* *sf* *p*

*sf* *p* *p* *mf* *sfz*

44 Bons *mf* *p* *pp*

HAUTB. 45 *mf* *p* *p* *mf*

*p* *mf* *mf* 3

HAUTBOIS

46 à 2

*mf* *expressif et soutenu*  
*Sustaining* *mf* *mf*

*mf molto cresc.* *f* *mf* *mf*

*mf* *p* *p*

*p* *p* *f* *f* *f* *f* *f* *f* *p*

*f* *pp*

49

*p* *f* *p* *f* *f* *f* *f* *p*

*p* *f* *f* *p* *p* *f*

HAUTBOIS

50

*mf* *f* *mf molto cresc.*

51 52

*f* *ff* 2 8 6

53

Retenu

vous *In 4*

au Mouvt *Altos In 2*

HAUTB.

4 *pp* *p* *p expressif* *mf* *dim.*

54

*In 2*

vous

Retardez un peu pendant ces 4 mesures

1<sup>er</sup> HAUTB.

4 4 *pp* *pp* *pp*

Reprenez peu à peu le Mouvt

*p* *p* *p*

Retenu

*più p* *pp* *più pp*

55 Cédez pendant ces 4 mesures

au Mouvt

*pp*

*n* 7

# HAUTBOIS

En animant  
Fl.

HAUTB.

Fl. HAUTB. *p cresc.* *più cresc.*

56 *In 2*  
*a Tempo*

*mf* *f*

3  
Serrez

57

au Mouvt

*f molto cresc.* 8

Serrez un peu  
Tromp.

HAUTB.

*pp* *f* *p* 1 *f* *p* 3 *f* *p* 2

58

Cor Ang.

1<sup>er</sup> HAUTB.

*pp* *P expressif*

59

*mf cresc.* *f* *f*

60 au Mouvt initial jusqu'au très animé

*f* *f* *p* *molto cresc.*

HAUTBOIS

# Symphony No. 7

in C Major

OBOE I

F. Schubert.

Andante.

Allegro, ma non troppo.

OBOE I

1

*cresc. f fz p f fz p cresc. - - -*

*f fz fz fz*

*ten. ten. ten. ten.*

*fp fp p fp fp p*

*F*

*f fz p f fz p f p f p pp*

*cresc. poco a poco - - -*

*ff <> <fff> fz fz fz*

*1 1 2*

*fz fz ff p*

*2 1*

*cresc. - - -*

*1 1 1*

*f cresc. - - -*

*1 1*

*ff*

*H*

*ff*

*7 2 2 3 12*

*p*

*pp* *p* *cresc.* *ff* *f* *sp* *decresc.* *f* *f* *sp* *sp*

Solo

V5

*p cresc. f f p f p*

*pp*

*cresc. poco a poco*

*fff* *p fz fz ff*

*Più moto.* *p*

*cresc.*

*f cresc. ff p*

*cresc. ff*

*fz fz fz fz*

*p cresc. ff ben marcato*

*fz* **G.P.**

**Staff 1:** Dynamics range from *p* to *ff*. Includes first finger (1) markings and accents.

**Staff 2:** Dynamics range from *p* to *pp*. Includes first finger (1) markings, a trill (*tr*), and accents.

**Staff 3:** Dynamics range from *ff* to *fz fz fz*. Includes first finger (1) markings, accents, and a *cresc.* instruction.

**Staff 4:** Dynamics range from *fz* to *ff*. Includes first finger (1) markings and accents.

**Staff 5:** Dynamics range from *fff* to *pp*. Includes first finger (1), sixth finger (6), and third finger (3) markings, a *Solo* instruction, and a *G.P.* (Grave Performance) instruction.

**Staff 6:** Dynamics range from *pp* to *p*. Includes third finger (3) markings and first finger (1) markings.

**Staff 7:** Dynamics range from *pp* to *p*. Includes a *Solo* instruction, third finger (3) markings, and first finger (1) markings.

**Staff 8:** Dynamics range from *f* to *pp*. Includes first finger (1) markings, accents, and a *decresc.* instruction.

**Staff 9:** Dynamics range from *f* to *pp*. Includes first finger (1) and fourth finger (4) markings, accents, and a *dim.* instruction.

**Staff 10:** Dynamics range from *f* to *pp*. Includes second finger (2) markings, first finger (1) markings, accents, and a *a tempo* instruction.

**Staff 11:** Dynamics range from *pp* to *pp*. Includes first finger (1) and fifth finger (5) markings, accents, and a *pp* instruction.

# SCHERZO.

Allegro vivace

*main theme*

Trio.

7

*f*

*p*

*cresc. f p*

1. 2.

*f f*

11

*p cresc. - - - f*

*fz*

*p*

5

*p*

*f p*

2 2

*cresc. - - - f p*

3 4

*f p cresc. - - - f*

Scherzo da Capo.

Allegro vivace

long!

2

*ff*

8

*tr*

*ff fz fz fz fz fz fz*

*fz fz fz fz fz fz*

A

*p*

OBUE I

ff *p* > > > > *ff* *p cresc.*

*f cresc.* *ff* *p* *ff*

*ff* *cresc.*

*fff* *ff* 1 2 3 4 5 6 7 8 **E** 7

*p* *pp*

12 **1.** 3 **2.** 8 Clar. I. 9 *pp*

*pp*

*cresc.* *cresc.* *fz* *fz* *fz* *ff*

*fz* *fz* *fz* *fz* *fz* *fz* 1

*fz* *fz* *fz* *fz* *fz*

*ff* *p*

4 6 12 26 Viol. I. 27 28 29 30 *ff*

*pp* *pp*

*ff* *ff* *fz* *fz* *fz* *fz*

Aufführungsrecht vorbehalten  
Droits d'exécution réservés  
Rights of performance reserved

# 1. SYMPHONIE

C MAJOR C DUR UT MAJEUR

DEPARTMENT OF MUSIC  
UNIVERSITY OF BRITISH COLUMBIA  
VANCOUVER 8, B. C.

GEORGES BIZET

Commencée le 29 octobre 1855  
finie novembre 1855

2

## Hautbois I

Allegro vivo

ff f etc. 4 pp

pp 1 pp f

1 4 2 PP cresc.

1 pp cresc. 11 p cresc. molto

p cresc. molto f ff 4

20 Fl. 1.2. cresc. molto (mf) cresc. molto - - ff f

4 5 VI. 1. f

15 12 f

f f f f f f f f

VI. 1. stacc. pizz. (pp) 4 1. VI. arco cresc.

6 f f f f f f f f 4

# Hautbois I

5 *p espr.*

*cresc. dim.*

8 *p*

*cresc. molto*

*mf*

*cresc. ff*

*ff cresc. molto*

9 *ff*

*ff*

*ff*

1. 2. 10 *ff dim. molto*

*dim. p dim. pp*

Hautbois I

11 *pp* *ff dim.*

*molto* *p* *pp* 12 *Fl. 2.*

1 *p cresc. molto sf* 1 *p cresc. molto*

*sf* 1 *p cresc. sf* 1 *p cresc. molto*

1 *mf cresc. molto - ff* 1 *pp*

4 5 6 7 8 9 10 11 *cresc. molto - ff*

*ff* *ff* *ff* *ff*

14 15 *Vl. 1.* *ff* 11 *p* *p. cresc. molto*

*ff* 8 *Fl. 1.* *ten.* *cresc.* *cresc.*

*ten.* 16 *Vl. 1.* *Wiss.* *ff* *f*

17 *Fl. 2.* *pp* *pp*

1 *pp* *f* 4

# Hautbois I

Fl. 1.1. *f* - *p* *pp* *cresc.* 1 *pp* *cresc.*

18 *pp* 11 *p* 19 *cresc. molto* *p* *cresc. molto* - - *f* *ff*

10 *p* 11 *Fl. 1.2.* *f* *ff*

20 *cresc. molto* - - *f* *f* *cresc. molto* - - *ff* *ff* *ff* *ff*

Fl. 1. *f* 10 *p* *cresc.* 2 *p* *cresc.* *mf* *dim. molto*

*pp*

*cresc. molto*

*ff* *ff* *ff* *ff*

22 *f* *f* *f* *f* 4 12 *mf*

23 *mf*

*sf* *sf* *cresc.* - -

24 *molto cresc.* - - *ff*

Hautbois I

Adagio

Adagio section for Hautbois I, consisting of seven staves. The first staff includes performance instructions: *fl. pizz.*, *fl. ten.*, *fl. ten.*, and *fl. ten.*. The music is marked *dim.* and *p*. A first ending bracket labeled **1** spans the second and third staves, marked *espr.* and *p*. A second ending bracket labeled **2** spans the fourth and fifth staves, marked *poco cresc.* and *dim.*. A third ending bracket labeled **3** spans the sixth and seventh staves, marked *p*, *cresc.*, *mf*, *dim.*, *p*, and *dim.*. The piece concludes with a *pp* marking and a final **2** ending bracket.

# Hautbois I

1 *pp* *cresc. molto* 2 *ff sempre*

5 *ff*

6 *ff* *p* *1.vi. f.i.* *u.s.w.*

3

7 *p* *espress.*

2 *p*

*cresc.* - - *mf* *dim.* *p* *dim.*

8 *pp* *dim.* *p espr.*

9 *dim.* *cresc.*

*dim.*

*estinto* *ppp*

Allegro vivace

# Hautbois I

Hautbois 1

5

*f* 1 *ff* 3 *ff*

1 *ff* 3 *ff* 1 *ff* 3

6

*f* *f* *f* *fp* *cresc.*

*molto* 1. *ff* *ff* *sec.* 2 *ff* *sec.* 2

2. *Fin*

Trio

*cl. 1.* 7 *pp* 6 *pp* *pp*

8 *p*

9 *ppp*

10 *cresc.* - - *p* *cresc. mol.*

Hautbois I.

Turn back

pp

1. *molto* 2.

*f*  
Da capo  
il Minuetto

Allegro vivace  $\text{♩} = 136$

ff

Fl. 1.1. *p legg. cresc.*

9

Fl. 1.2. *p cresc. molto f*

2 *f* 3 *p*

*cresc. f ff f-p*

*sf p sf p f-p*

2 *p* 2 *p*

3 *sf* 1 *sf* 1 *sf sf f cresc.*

*ff ff*

2 *ff* *pp* *ff*

4 *sempre ff*

10

# Hautbois I

Vl. I.

*p cresc. molto*

*pp espr. cresc.*

*dim. pp cresc. molto*

*mf sf cresc. molto sf sf ff 1*

*ff 1 ff 1 pp pp*

*p p sf sf*

*f f ff ff ff*

*ff*

*1 ff 3 p 3*

*ff*

*pp cresc. -*

*- - - - - molto - - - - - ff*

Hautbois I

8

*p*

*cresc. molto*

*ff dim. molto* 1 *pp* *poco a poco cresc.* 2 *p*

2 *p* *cresc. molto* 2

9

*ff* *Fl. 1.* *dim.*

1 2 3 4 5 6 7 *pp* *cresc. molto* *p*

*ff* *ff* *ff*

*sempre ff*

10

*ff* 19

*Fl. 2.* *p* *cresc. molto* *f* 2 *f* 3

# Hautbois I

11

*p. cresc.* - - *f* *ff* *f-p*

*sf p* *sf p* *f-p*

2 *p* 2 *p*

12

*sf* 1 *sf* 1 *sf* *sf* *f cresc.* - -

13

*ff* *ff* 2 *ff*

*VI. I.*

3 *p espr. legato*

*p cresc. molto* - - - - - *mf cresc. molto*

*ff* 1 *ff* 1

14

*VI. I.*

*ff* *pp* *pp* *pp* *p*

15

*p* *sf* *sf* 2 3 *f* *f* *ff* *ff*

*ff* *ff* *ff* *ff*

1 *ff* *ff* *ff*

Allegro moderato 1=20

I  
SINFONIA (OVERTURE)

STRAVINSKY

8

Solo

Larghetto  $\text{♩} = 54-56$

II  
SERENATA

Seven empty musical staves for continuation of the piece.

$\text{♩} = 112$

III  
SCHERZINO

I

II

*f*

*leggero*

*p*

*mf*

*f*

*pp*

*Più vivo*  $\text{♩} = 152$

16 17 18 19 20 21 23 24 25 27 29

4 3 4 8 5 5 5

(b)

30 Allegro  $\text{♩} = 96$

31

32 33 Solo 34 35

36 37

mf leggiero p

mf > > leggiero p

38 Solo

4

39 40 41 (meno mosso)  $\text{♩} = 96$  42 Andantino 43 44 45 46 47

5 6 6 4 4

48 49 50 51 52 poco a poco accel.

pp 7

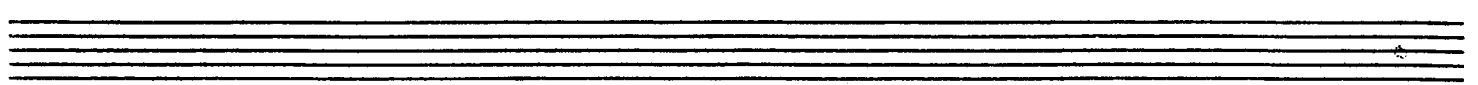

IV  
TARANTELLA

53 *d. = 98*

54

55

I

II

*{ mf stacc.*

57

58

59

60 Solo

5

*mf*

*f*

*ff*

*ff*

61

62

63

64

*f*

*ff*

*ff*

*attaca*

V  
TOCCATA.

*Allegro* *d. = 120*

I

II

66

1

2

3

4

5

67

68

69

70

Four sets of empty musical staves, each consisting of a grand staff (treble and bass clefs).

73 Allegro moderato  $\text{♩} = 50-56$

*VI*  
GAVOTTA  
(con due variazioni)

I

II

74

3

75

pp

76

2 4

77 Allegretto  $\text{♩} = 100$

78

79

VI Gavotte w/ two variations (cont)

By Mendelssohn

I

81 *Allegro più tosto moderato*  $\text{♩} = 90$  82 3 1 83 5 84 *dolcissimo*

II

*Vivo*  $\text{♩} = 132-138$  85 5 86 9 87 8 88 9 89 *VII VIVO* *f* *sff*

90 8 91 7 92 9 93 6

94 *Molto moderato*  $\text{♩} = 98$  95 96 *sff* 97 *VIII minuetto* *ten.*

97 98 99 *V* *V* *V*

Solo

dolce

cresc.

cresc.

**115**

**116**

**117**

**119**

*p*

*sf* *f*

*sf* *f*

*fff*

*fff*

*sempre sim.*

# KONZERT

für Violine mit Begleitung des Orchesters

## Oboe I

Johannes Brahms, Op. 77

Allegro non troppo

Fag. Tutti  
Br. Vcl.  
Fag.  
(Solo)  
*p dolce*

13 *f*

23 *ff*

34

41 *fp* *p cresc.*

51 *pp* Klar.

65 *p dolce* 16 *B* K.-B.

74 Solo 7 Viol. I 2 watch *fp*

108 *pp* 3 1 2 3 4 5 6 7

119 *p* 8 5 4 rit. 2

# Oboe I

*a tempo*  
Solo-Viol. 2. 36 **C** 14 Fl. 3

136

*Tutti*  
Br. *pp* *pp* Solo 1

196

**D** 11 Viol. I *p* 32 Viol. I

206

*Tutti* Solo 8 Solo-Viol. *f*

256

**E** *Tutti* *ff* 1

272

282 *mf* 1 4

295 Solo 8 Solo 6 Solo-Viol. *tranquillo* 11 *p dolce*

*poco rit. a tempo* Solo-Viol. Viol. I **F** *Tutti* *f marc.*

326 6 3

343 Solo 12 *ff*

Solo-Viol. *mf* *p* 1

361

389 *p cresc.* *fp* *fp*

# Oboe I

376 *poco rit.* **G** *Tutti a tempo*  
*fp* *p cresc.* *ff*

385 *Solo* *fp dim.* *pp* 23

417 **H** *Solo-Viol.* *fp* 3

427 *p* *pp* *Tutti* 1 *pp*

438 2 **I** *Solo* 7 *Tutti* 2 *mp* 2  
*pp* *Klar.*

457 *Solo* 3 *p* *dim.* 19

487 **K** *Solo-Viol.* 6 *Viol. I* *Tutti* *ff*

502 *Solo* 6 *Fl.* *Tutti* *f* *ff*

519 *ff* *Kadenz tranquillo* 7 *Solo-Viol.*

535 *dolce* *p dolce* 4

572 *string. animato* 11 *Fl.* 4 *f*

# Oboe I

## Chorale

Adagio

Tutti

Hr.

(Solo)

Allegro giocoso, ma non troppo vivace

Solo-Solo

Viol.

5

Tutti

Oboe I

1 *Tutti* 3 *f* *tr.*

1 *marc.* *Solo* 12 *f*

3 *Viol. I pizz.* *p* *f* 15 *Tutti* *Br.* *C*

5 *Solo* *Tutti* *Solo* *Tutti* *ff* *f* *ff*

5 *ff*

3 *Solo* 5 *Solo-Viol.* *Tutti* *f* *sf* *f*

8 *D* *Solo* 12 4 *Fl.* 1 *Fl.* *Solo-Viol.*

8 *p dolce* *più p* 5 *E* 4 *Solo-Viol.*

1 *Tutti* *f* *Solo* 4 *mf* 15 *F*

6 *G* *Tutti* *Solo* *Tutti* *Solo* *Tutti* *f* *ff*

6 *Klar.* *Br.*

8 *Solo* 1

5 *f* *p* 8

# Oboe I

200 **H** Tutti  
Klar. *mf cresc. f ben marc.* *sf sf*

209 *cresc.* *sf* Solo Tutti Solo Tutti

218 Solo 8 **I** *ff* *p*  
Viol. I

234 *p* *pp* Solo-Viol. 2 1

245 15 *p* *f* Poco più presto 4 Solo  
Tutti Viol. I

273 *p cresc.* *f* **K** Solo *pp*

251 Tutti *cresc.* *f* 2

292 Solo *p* *dolce* Tutti

303 **L** *cresc.* *f* 2 *p*

314 Solo 2 *p* *cresc.* 1 *f*

327 **M** Tutti 3 Solo 1 Tutti 3 Solo 1 Tutti  
*ff* *ff* *f cresc.*

336 Solo 3 2 1  
*p dim.* *f*

# Sinfonie Nr. 4 f-Moll

Oboe 1

I

Peter Tschaikowski, op. 36

Andante sostenuto

6 *ff*

12 *riten.* 8 2

Moderato con anima (♩ = In movimento di Valse)

27 *ff*

48 *Solo* *mf* *cresc.* 4

57 *f* *mf* 5

66 *mf* *f*

70 *ff* *ff*

74 *ff* *ff*

78 *ff*

82 *ff*

86

90

*ff*

94

97

100

E 3

107

*ritard. Meno mosso ritard. Moderato assai, quasi Andante*

3 4 2 4

Flar 1 Fl-2 6 Fl-1 6

121

*p*

123

126

*p cantabile*

130

134

Ben sostenuto il tempo precedente

*pp*

140 1 *poco a poco stringendo*  
  
*poco cresc.*

145 *al* G  
  
2 *p* 2 *poco più f*

154 *sempre stringendo al* H  
  
1 *p* *crescendo*  
 Moderato con anima (Tempo del comincio)

159  
  
*f* *fff*

164  
  
1 *ff* I *fff*

170

174  
  
*fff*

178

183

188 K 11 L 2 Fl. 1

205 M  
  
*p* *mf* 3 *p* 5 *mf*

fff

fff

rallentando poco  
a poco al - - -

3

Moderato assai, quasi Andante

5 Fl. 2 8va 2

R  
p espress.

Ben sostenuto il tempo precedente poco a poco stringendo

2 10 Viol. 1

10

T sempre stringendo al - - - Allegro con anima

f cresc. f cresc.

ff

2 U 3

fff

3 4 V 8

mf

373 *p cantabile* *p*

381 *Molto più mosso*  
*p poco a poco cresc.*

385

390 *ff*

395

403 *fff* *Più mosso. Allegro vivo*

414

II

Andantino in modo di canzona

*Solo*

*p semplice, ma grazioso*

18 *mf* *sf*

47 *mf cresc.*

60 *f* *ff* *dim.*

**B** 22 **C** 1 1

*mf* *mf* *sf*

*sf* *cresc.* *f*

**6** *Più mosso* **D<sub>b</sub>**

12 *ff*

*f*

*ff*

*f*

*mf dim.* *p*

*rit.* **Tempo I**

*p* *mf* *sf*

*sf* *p* *mf*

*p* *mf*

*p* *mf*

35

# III. SCHERZO

Pizzicato ostinato

Allegro A 32 B 28 C 14 D 28 *Viol. 1 pizz.*

122

133 *Meno mosso*  
*f*

142  
*p*

152  
*cresc.*

161 *E*  
*f ff Fl. I* *Tempo I* 14

175 *F (Klar. 1) (Kl. Fl.)* 4 *p* *G* 11

218 118 *Viol. 1 pizz.* 2

346 *H* 1 *pp* 2 *p* 2 *più f*

358 2 *mf* 2 *f*

371 *cresc.*

383 *ff*

393 *mf*

### IV. FINALE

Allegro con fuoco *ff*

7 21 *A* *ff*

32

36 *ff*

40

46 *ff*

52 *fff*

56 *B* *mf*

61 *mf* 9

77 *f*

83 *ff* *sempre legato*

89 *p* **2** **C**

96 *f*

102 *ff*

107 *ff*

112 **3**

119 **D** *ff*

123

127 *ff*

132

737 *fff*

743

747 *E* 20 *Viol. I.*

773 *F* *mf cresc.* *f*

779 *f*

783 *ff*

787

791

795 *rit.*

799 *Andante* *fff*

204 10 *riten.*

223 **Tempo I** (Hrn.) *p poco a poco cresc.* *mf*

236 *f*

243 *ff*

248 *fff*

252

256 *sempre fff*

260

265

270

277

283 *fp*

288

# SYMPHONY No 5

Shostakowitsch  
OP 47

Oboe I

I

Moderato

$\text{♩} = 76$

1

2

3

4

(Flutes)

*p cresc* *ff = p*

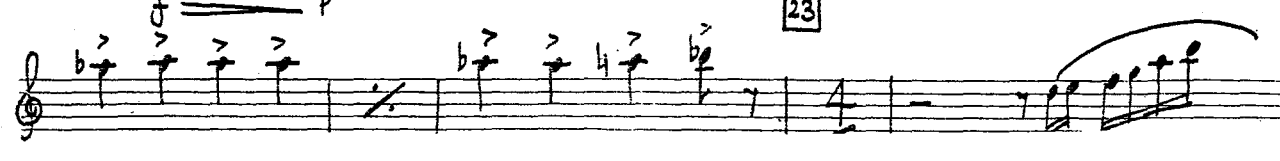
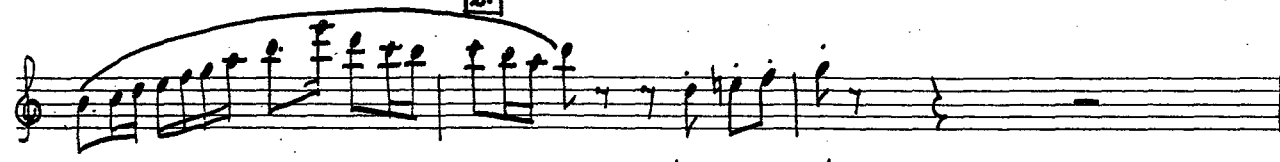
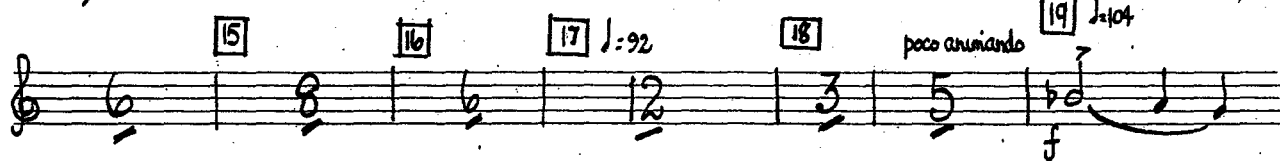
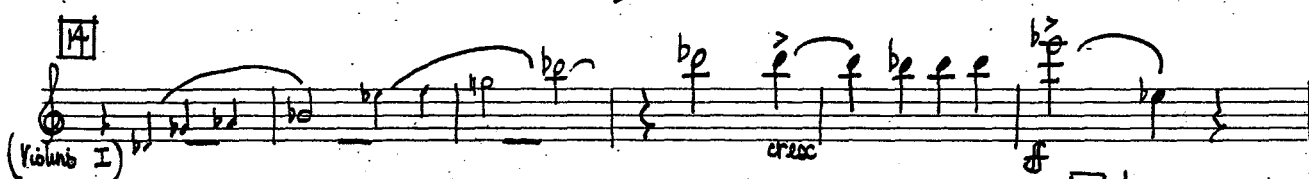
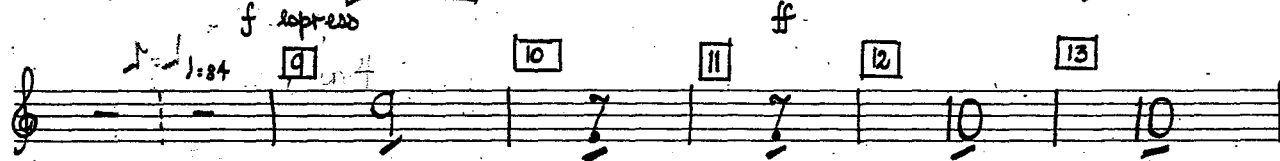
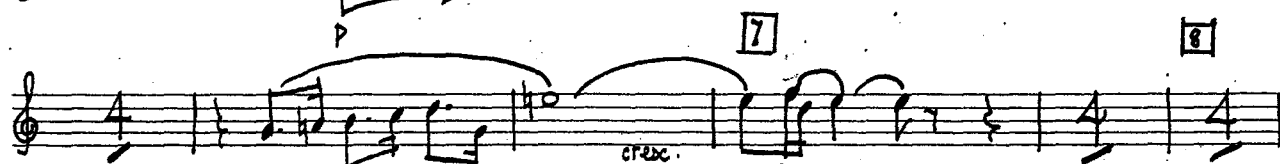
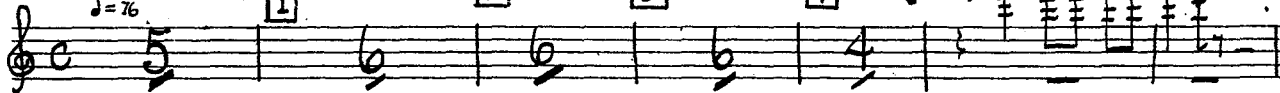

Allegro non troppo

$\text{♩} = 126$

22

23

24 25

*f*  $\text{♩} = 182$

26

27 *Poco sostenuto* *cresc* *poco stringendo*  
 $\text{♩} = 126$

28 *b cresc*

29

*marc*

30 *poco string*

31

32  $\text{♩} = 138$

33

34

35

36 *Largamente*  $\text{♩} = 66$

*rit.*

37

38

ri - - te - nu - to

a tempo tutta forza

Rall.

39 *Piu mosso*  $\text{♩} = 64$

40 41 42

43

44 Moderato  $\text{♩} = 42$  45 46 47

II

48 Allegretto  $\text{♩} = 128$  49 50

51 52 53

54 55 56

57 58 Rt A Tempo

59 60 Rt A Tempo 61 62

63

64

65 66

67 68 dim 69 f

70

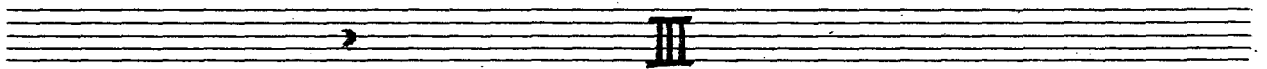

84 *Solo*

*p*

85

86

*J* = 50

*J* = 72

*poco cal.*

87

*J* = 50

88

*p espress* *crec*

89

*ff*

90

91

*ff espress*

92

93

94

95

96

IV

97 Allegro non troppo  $\text{♩} = 88$

98  $\text{♩} = 104$

99

$\text{♩} = 108$

Four empty musical staves, each consisting of five lines.

1 2 3 4 5 6 110

111  $\text{♩} = 92$

112  $\text{♩} = 80$  113 *Poco animato* 114 115

116 117 118 119

120 121  $\text{♩} = 100 - 108$

122 123  
 pp cresc. mf non marc.

124

125 126  
 cresc f

127 128 cresc ♩ = 116  
 f tenuto

129

130

131

molto rit. cresc

132

133

134 24 25 26 27 28 29 30 31

Ten empty musical staves, each consisting of five horizontal lines, arranged vertically on the page.